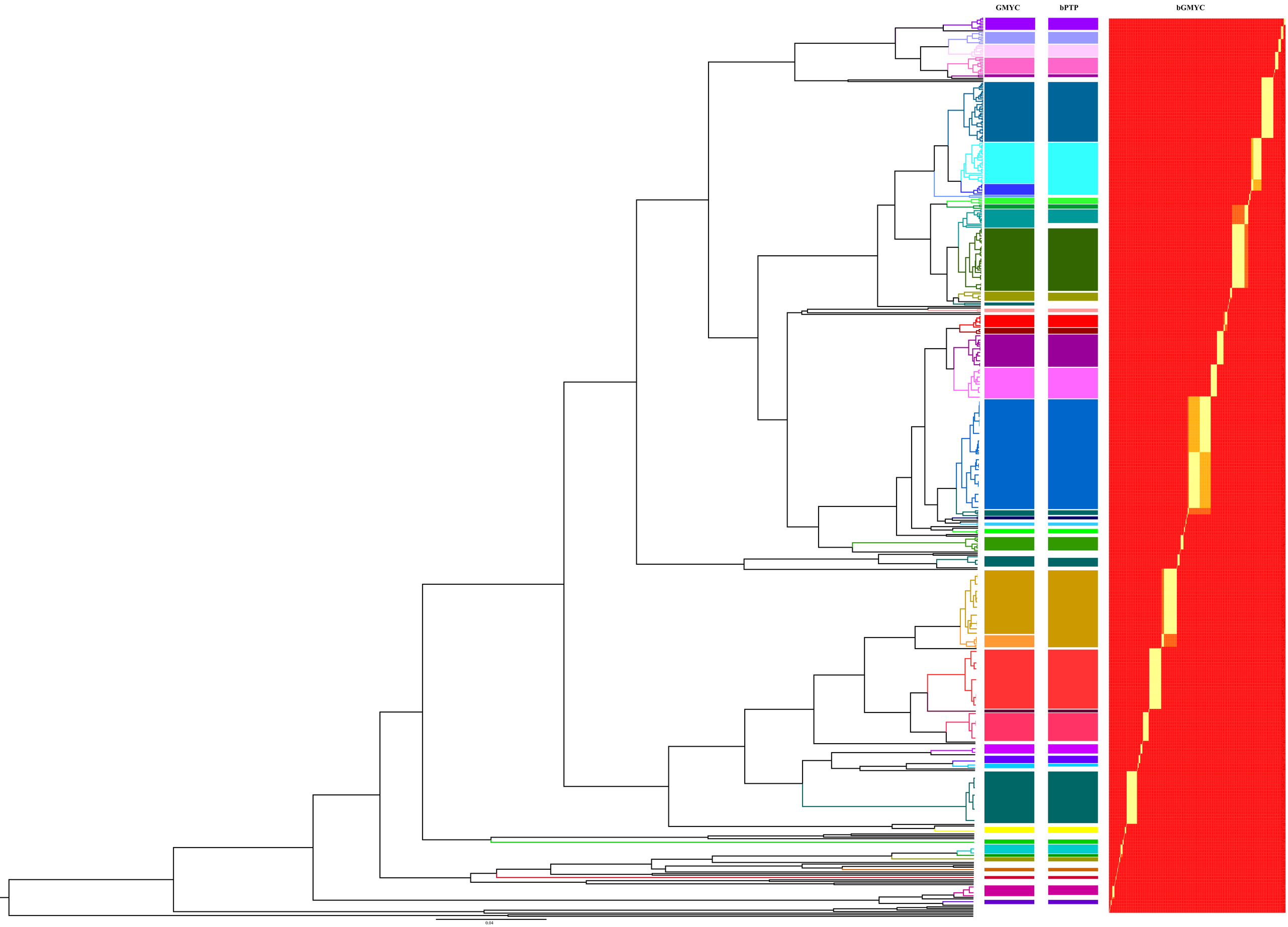
GMYC
bPTP
bGMYC
0.04